

OFFICE COPY

PLAN SHOWING THE PROPOSED CONSTRUCTION OF STILT FLOOR + 5 FLOORS WITH 5 DWELLING UNITS OF RESIDENTIAL BUILDING AT PLOT NO.1-A, NEW DOOR NO: 4, OLD DOOR NO: 105, ELLAIAMMAN COLONY ROAD, ELLAIAMMAN COLONY, TEYNAMPET, CHENNAI - 600 018

செ.பெ.வ.சு.(19) எண். 82/888/2019
சென்னை மாநகராட்சி
1308/11 IN BLOCK 1308/11
MYLAPORE VILLAGE GREATER
CHENNAI CORPORATION, ZONE NO. IX, DIVISION - 119
தேதி: 22.11.19

JOINERY DETAILS

MD	DOOR	1.07 x 2.10
D	DOOR	0.91 x 2.10
D1	DOOR	0.76 x 2.10
FD	FRENCH DOOR	1.83 x 2.10
O	OPENING	1.37 x 2.10
W	WINDOW	1.83 x 1.20
W1	WINDOW	1.52 x 1.20
W2	WINDOW	1.22 x 1.20
W3	WINDOW	1.07 x 1.20
W4	WINDOW	0.91 x 1.20
W5	WINDOW	3.05 x 1.20
V	VENTILATOR	0.76 x 0.70

AREA STATEMENT :-

SITE EXTENT IN SQ MT	
AS PER DOCUMENT	263.38
AS PER PATTA	261.00

AREA CALCULATION

FLOOR	AREA SQ. M
First Floor	94.46
Second Floor	94.46
Third Floor	94.46
Fourth Floor	94.46
Fifth Floor	94.46
Total Area	472.30

FSI - 472.30 / 261.00 = 1.81

PARKING STATEMENT :-
CAR PARKING PROVIDED - 5 Nos

COLOUR INDEX:-
PROPOSED [Symbol]
BOUNDARY [Symbol]
ROAD [Symbol]

STRUCTURAL ENGINEER
E.S. KUMAR, M.Tech-structures
CMDA Structural Engineer-Grade I
Reg. No: SE/GR-1/19/02/007
Ramakrishna Nagar, Melambattu
Chengalpattu - 603 003
Cell. No. 98 44 88 13

ARCHITECT:-
[Signature]

OWNER:-
[Signature]

SCALE - 1:100 SHEET NO - 1/1

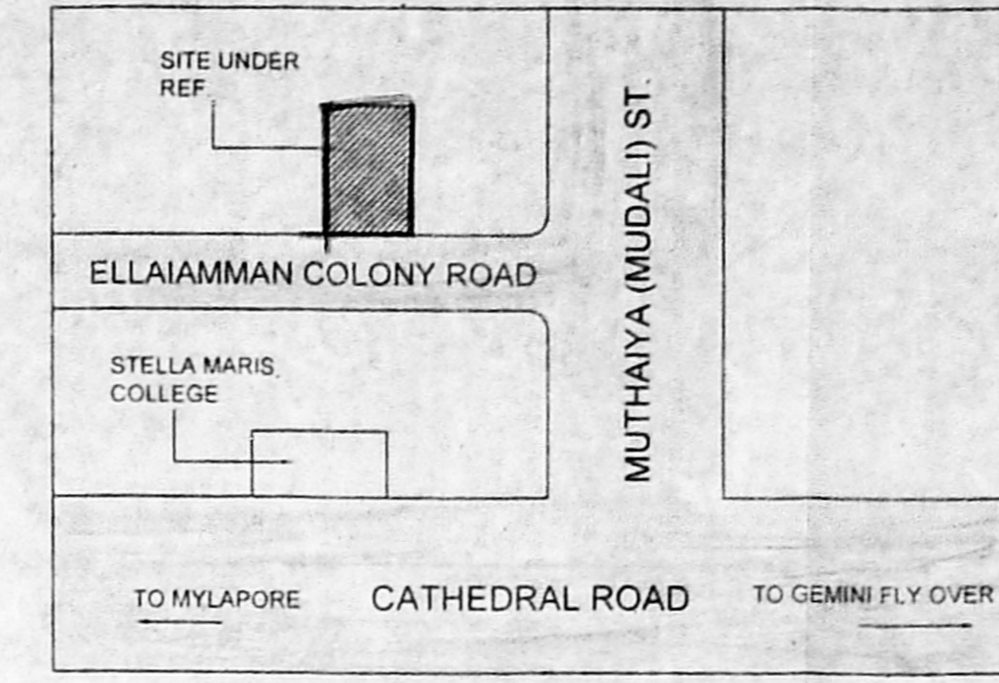
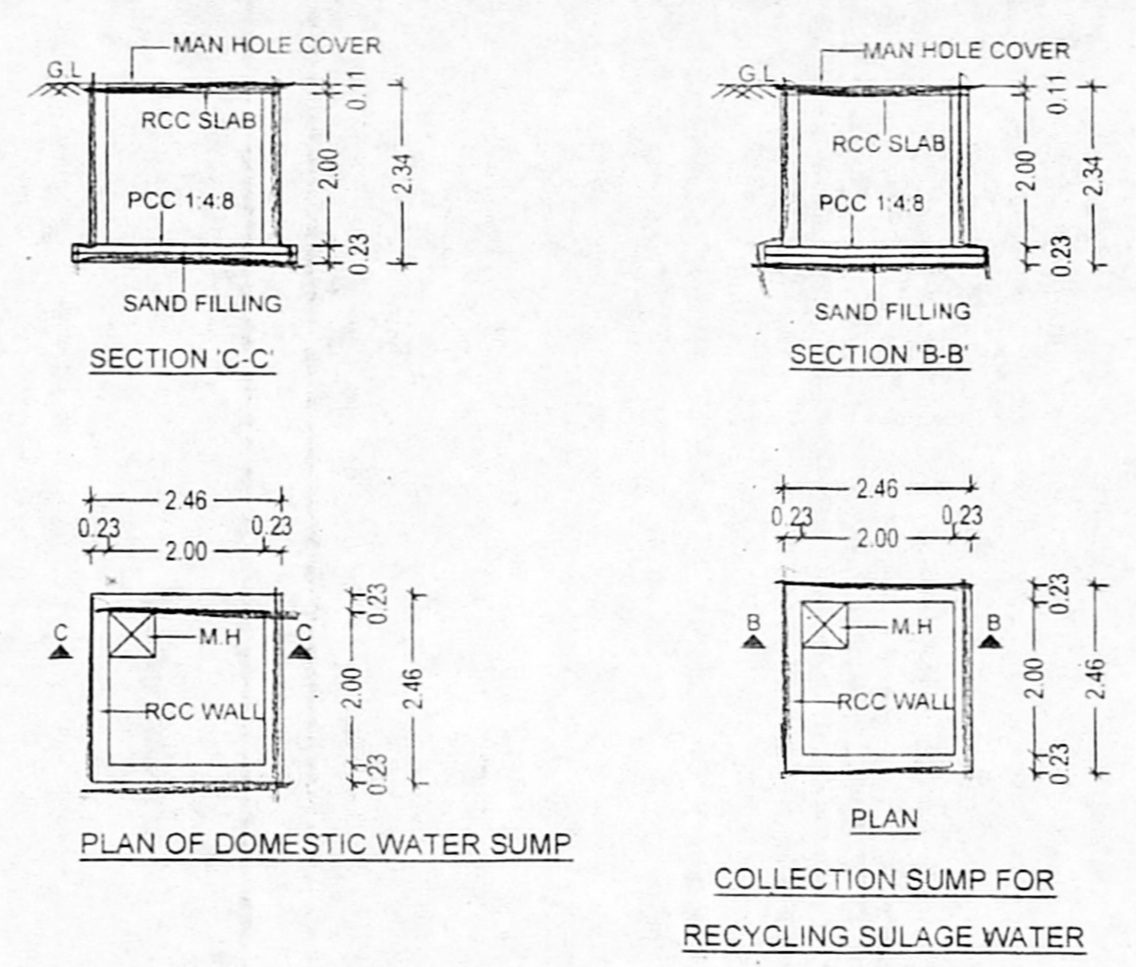
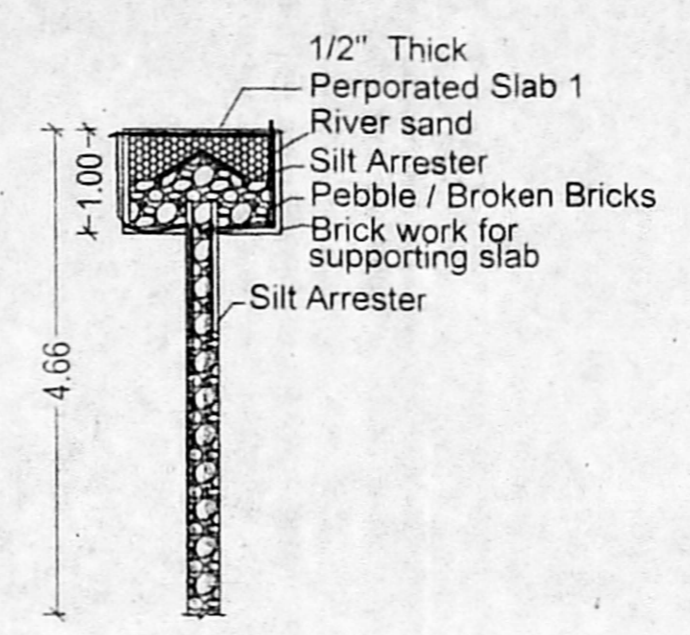
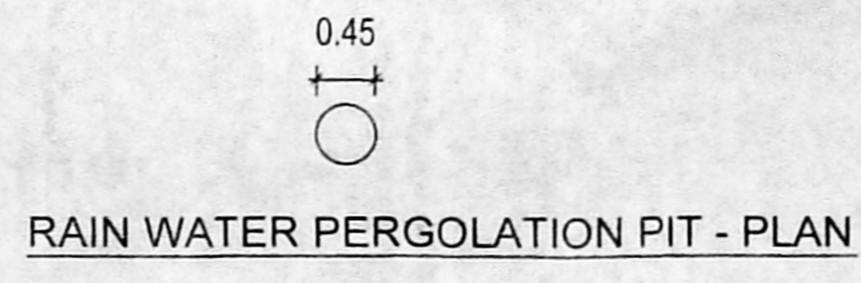
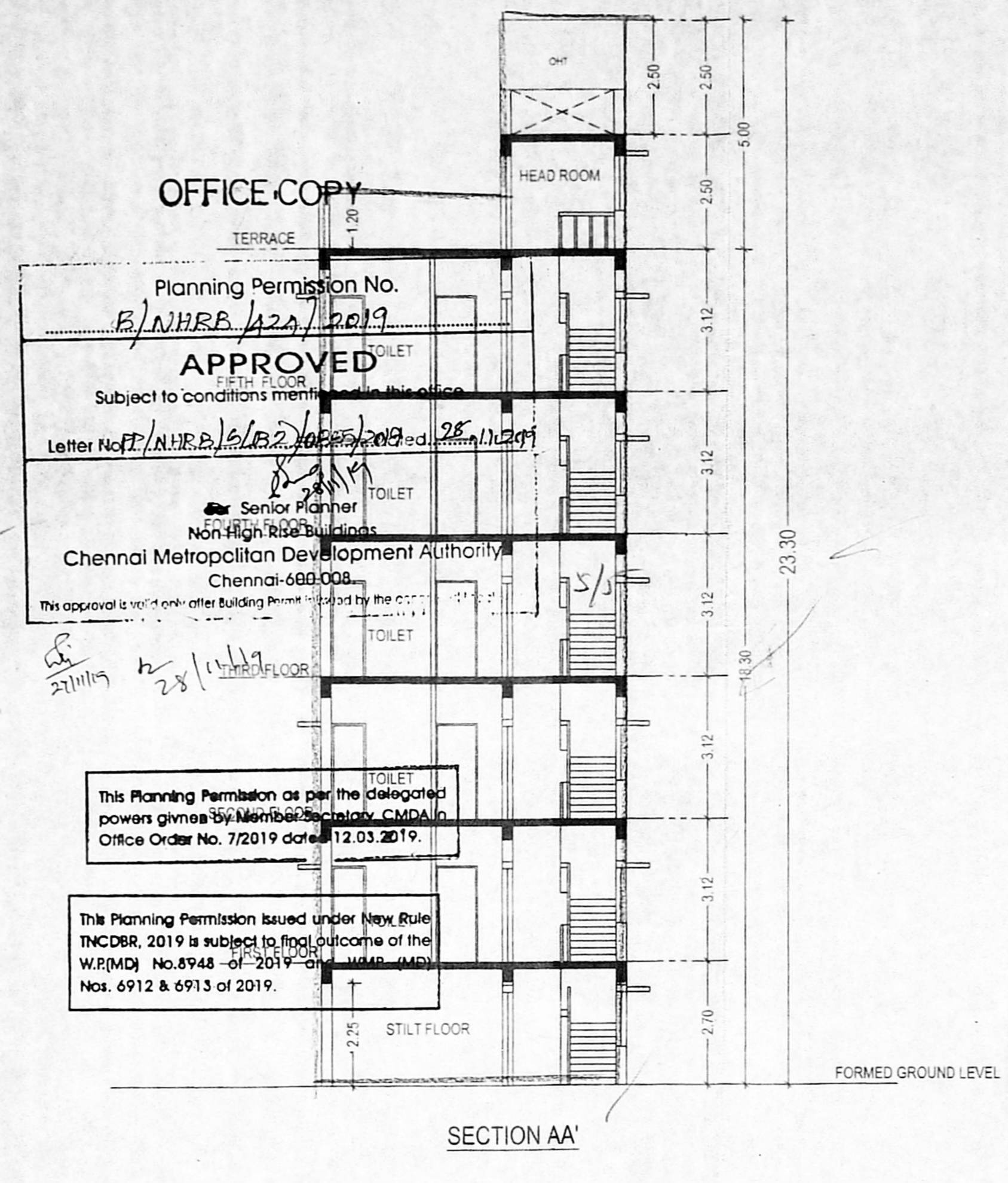
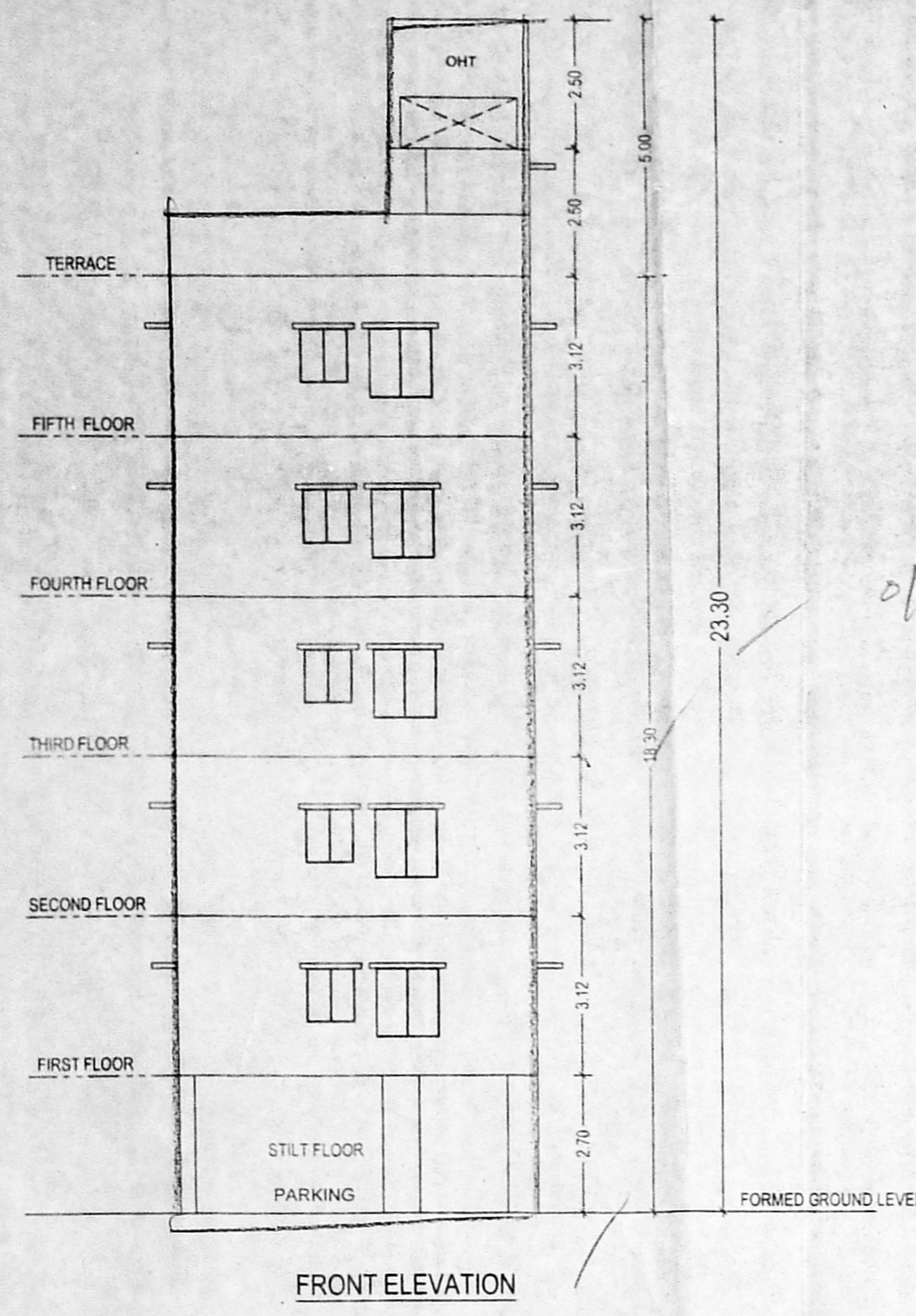

KEY PLAN NOT TO SCALE

